

Forever

TROMBONE

Tomlin, arr. Mikles

2x only

5

9 $\underline{\underline{\circ}}$ $\underline{\underline{\circ}}$ 2 Verse 1, 2, & 3 both times

16 2x only 3

22 On D.S., take 2nd ending 1. 2.

27 Chorus

31

36 D.S. al Coda 3 2nd time to CODA

42 \oplus CODA 2x only Bridge

46 *fp*

2
51

Forever

55

60

66

70

75

79

Forever

Tomlin, arr. Mikles

2x only

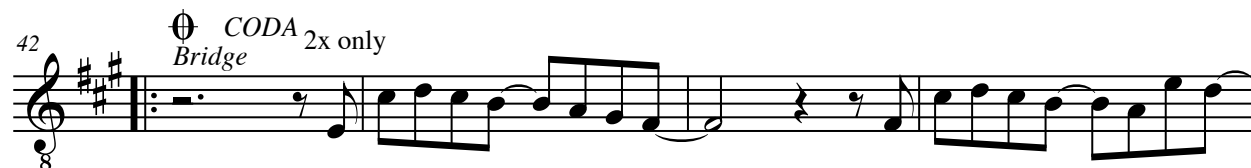
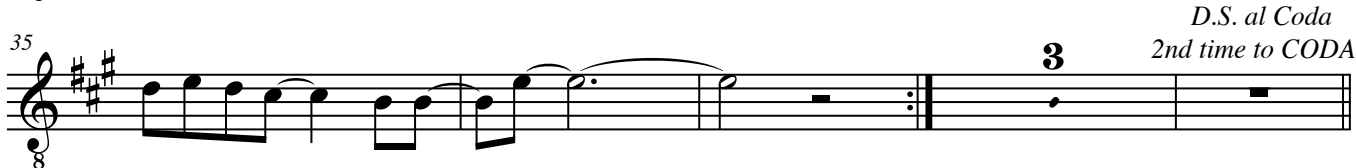
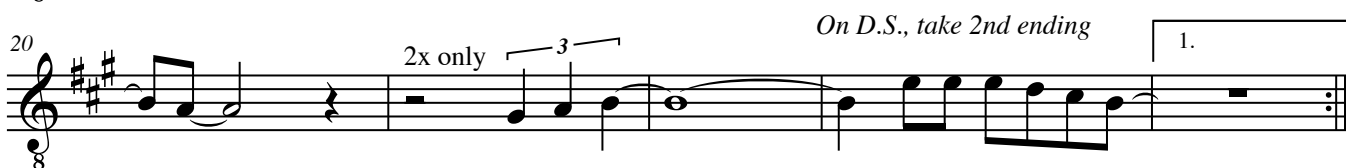
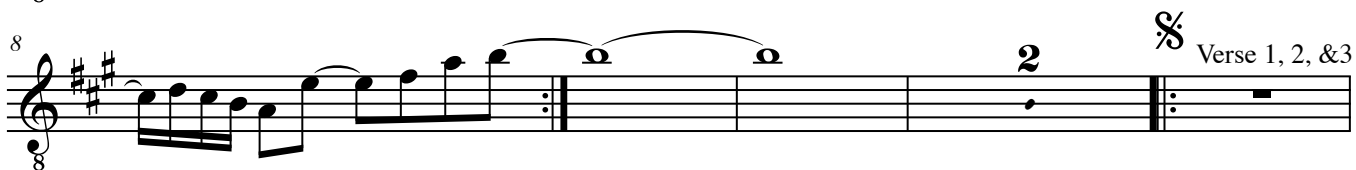

Forever

2

51

55

60

66

70

75

79

Forever

TRUMPET 1 in Bb

Tomlin, arr. Mikles

2x only

5

9

2 Verse 1, 2, & 3 both times

16

2x only

22

On D.S., take 2nd ending

1. 2.

27

Chorus

32

opt. 8va

36

D.S. al Coda
2nd time to CODA

42

⊕ CODA
Bridge 2x only

46

fp

Forever

2

51

opt. 8va

56

61

opt. 8va

66

70

74

77

80

Forever

TRUMPET 2 in Bb

Tomlin, arr. Mikles

2x only

5

9

Verse 1, 2, & 3 both times

16

2x only

22

On D.S., take 2nd ending

1. 2.

27

Chorus

32

36

D.S. at Coda
2nd time to CODA

42

CODA Bridge 2x only

46

fp

Forever

2

51

56

61

66

70

74

78