

# Trumpet in B $\flat$ 1 Friend of God

Houghton, arr. Mikles

*Verse* **13** *2x only* *Chorus*

18

23 *2x only* *Verse* **2**

30 **6**

40

45 *Chorus*

50 **1.**

55 **2.**

60 *Bridge* *1x only*

65 **6** *play 3 times*

2  
77

Friend of God  
Chorus

83

1, 2, 3.

88

4.

93

# Trumpet in B $\flat$ 1 **Friend of God**

Houghton, arr. Mikles

*Verse* **13** *2x only* *Chorus*

18

23 *2x only* *Verse* **2**

30 **6**

40

45 *Chorus*

50 **1.**

55 **2.**

60 *Bridge* *1x only* **6**

71 *play 3 times*

2  
78

# Friend of God

*Chorus*

84

90

95

# Trumpet in B $\flat$ 2 Friend of God

Houghton, arr. Mikles

*Verse* **13** *2x only* *Chorus*

*18*

*23* *2x only* *Verse 2* **2**

*30* **6**

*40*

*45* *Chorus*

*50* 1.

*55* 2.

*60* *Bridge* *1x only*

*65* **6** *play 3 times*

2  
77

Friend of God  
Chorus

83

1, 2, 3.

88

4.

93

# Trumpet in B $\flat$ 2 **Friend of God**

Houghton, arr. Mikles

*Verse* **13** *2x only* *Chorus*

18

23 *2x only* *Verse* **2**

30 **6**

40

45 *Chorus*

50 1.

55 2.

60 *Bridge* *1x only*

65 **6** *play 3 times*

2  
77

Friend of God  
Chorus

83

1, 2, 3.

88

4.

93

# Trombone

# Friend of God

Houghton, arr. Mikles

*Verse* **13** *2x only* *Chorus*

*18*

*23* *2x only* *Verse* **2**

*30* **6**

*40*

*45* *Chorus*

*50* 1.

*55* 2.

*60* *Bridge* *1x only*

*65* **6** *play 3 times*

2  
77

# Friend of God

*Chorus*

83

88

93

Trombone

# Friend of God

Houghton, arr. Mikles

Verse **13** *2x only* Chorus

18

23 *2x only* Verse **2**

30 **6**

40

45 Chorus

50 **1.**

55 **2.**

60 Bridge *1x only*

65 **6** *play 3 times*

2  
77

Friend of God  
Chorus

83

88

93

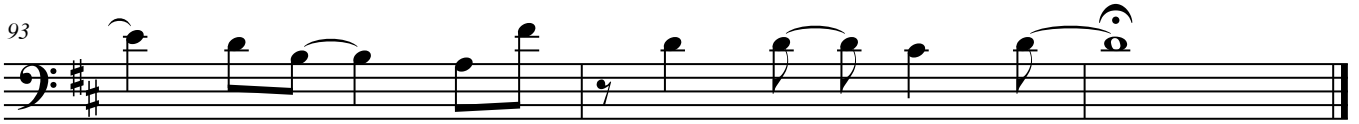

Trumpet 3

# Friend of God

Houghton, arr. Mikles

Verse 13 2x only Chorus

18 2x only Verse 2

23 6

30 6

40 6

45 Chorus

50 1.

55 2.

60 Bridge 1x only

65 6 play 3 times

Friend of God  
Chorus

2  
77

83

88

93