

Revelation Song

Jennie Lee Riddle
Horn Charts by Jason Collier

$\text{♩} = 60$
Chorus

Trumpet in B♭ 1
Trumpet in B♭ 2
Trombone T.C.
Trombone

Chorus

Chorus

Chorus

Chorus

5

Tpt.
Tpt.
Tbn.
Tbn.

fp < f

fp < f

fp < f

fp < f

fp < f

10

Tpt.
Tpt.
Tbn.
Tbn.

13

Tpt.
Tpt.
Tbn.
Tbn.

Revelation Song

Trumpet in B \flat 1

Jennie Lee Riddle
Horn Charts by Jason Collier

$\text{♩} = 60$
Chorus

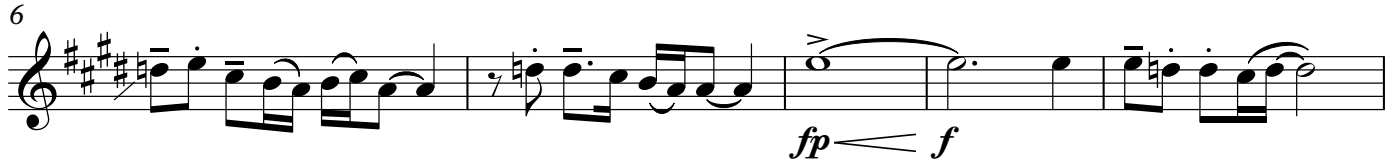

Revelation Song

Trumpet in B \flat 2

Jennie Lee Riddle
Horn Charts by Jason Collier

$\text{♩} = 60$
Chorus

Revelation Song

Trombone T.C.

Jennie Lee Riddle
Horn Charts by Jason Collier

$\text{♩} = 60$
Chorus

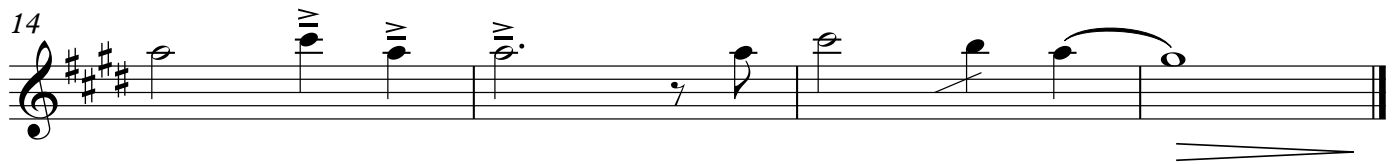
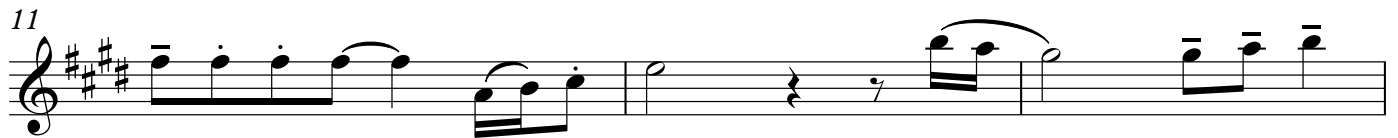

Revelation Song

Trombone

Jennie Lee Riddle
Horn Charts by Jason Collier

♩ = 60
Chorus

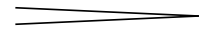

Part 1
Trumpet

Revelation Song

arr. Steve Kellner

8 Verse (Tacet 1x) 7 8 Chorus *f* (bottom note 1x)

20 Last x to CODA ⊕

25 1. Play *mf*

29 2.

33 Verse 5 To DS *mf* *cresc.* D.S. al Coda

41 ⊕ CODA Chorus

47 1. 2.

Revelation Song

arr. Steve Kellner

8 Verse (Tacet 1x) 7 Chorus (bottom note 1x)

20 Last x to CODA

25 1. Play *mf*

29 2.

33 Verse 3 To DS *mp cresc.* D.S. al Coda

41 CODA Chorus

47 1. 2.

Revelation Song

arr. Steve Kellner

8 Verse (Tacet 1x) 7 Chorus

f (bottom note 1x)

19 Last x to CODA ⊕

25 1. Play *mf*

29 2. Verse

34 3 *mp cresc.* To DS D.S. al Coda

41 ⊕ CODA Chorus

47 1. 2.

Revelation Song

arr. Steve Kellner

8 Verse (Tacet 1x) 7 Chorus

f (bottom note 1x)

20 Last x to CODA

25 1. Play *mf*

29 2. Verse

34 3 *mp cresc.* To DS D.S. al Coda

41 CODA Chorus

47 1. 2.