

This is Amazing Grace

Brass Charts by Jason Collier

Trumpet in B♭ 1

Trumpet in B♭ 2

Trombone

4

Tpt.

Tpt.

Tbn.

8

Tpt.

Tpt.

Tbn.

16

Tpt.
Tpt.
Tbn.

25

Tpt.
Tpt.
Tbn.

30

Tpt.
Tpt.
Tbn.

36

Tpt.
Tpt.
Tbn.

41

48

53

59

64

70

79

88

93

Tpt.
Tpt.
Tbn.

99

Tpt.
Tpt.
Tbn.

104

Tpt.
Tpt.
Tbn.

108

Tpt.
Tpt.
Tbn.

Trombone

81

89

96

103

107

This is Amazing Grace

Trumpet in B♭ 1

Brass Charts by Jason Collier

Trumpet in B♭ 1

96

103

107

This is Amazing Grace

Trumpet in B \flat 2

Brass Charts by Jason Collier

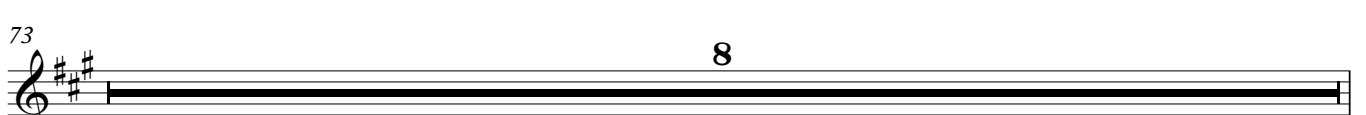
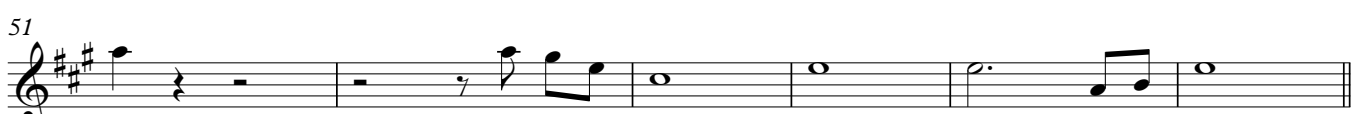
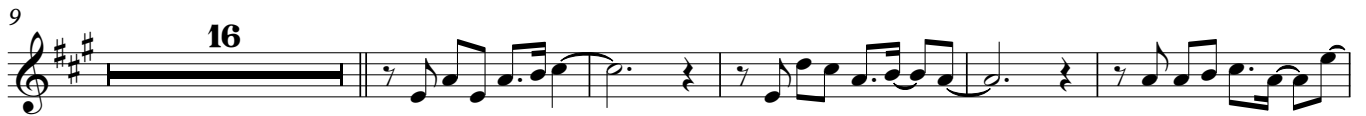

Trumpet in B \flat 2

81

89

96

103

107

